

Disclaimer: This document and its design content is copyright BMJ Architects Ltd. No implied licence exists. It shall be read in conjunction with all other associated project information including models, specifications, schedules and related consultants documents. Do not scale from documents. This drawing should not be used to calculate areas for the purposes of valuation or for any purpose other than for which it was produced. All work must comply with relevant British Standards and Building Regulations requirements. All dimensions to be checked on site by the contractor and such dimensions to be their responsibility. Immediately report any discrepancies, errors or omissions on this document to the Originator. If in doubt ASK.

**Gross Internal Floor Areas (GIFA)**

Level	Area
Ground Floor	1,625.4
First Floor	1,662.0
Second Floor	1,662.0
Third Floor	967.3
<b>Total</b>	<b>5,916.7 m<sup>2</sup></b>

**Net Floor Area (NFA)**

Level	Area
Ground Floor	824.7
First Floor	1,157.8
Second Floor	1,157.8
Third Floor	642.2
<b>Total</b>	<b>3,782.5 m<sup>2</sup></b>

**Schedule of Accommodation**

Unit Type	Qty
<b>Ground Floor</b>	
1 Bed	16
<b>First Floor</b>	
1 Bed	20
2 Bed	2
<b>Second Floor</b>	
1 Bed	20
2 Bed	2
<b>Third Floor</b>	
1 Bed	10
2 Bed	2
<b>Total</b>	<b>72</b>

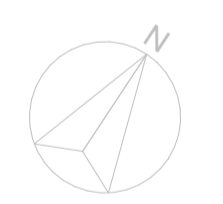
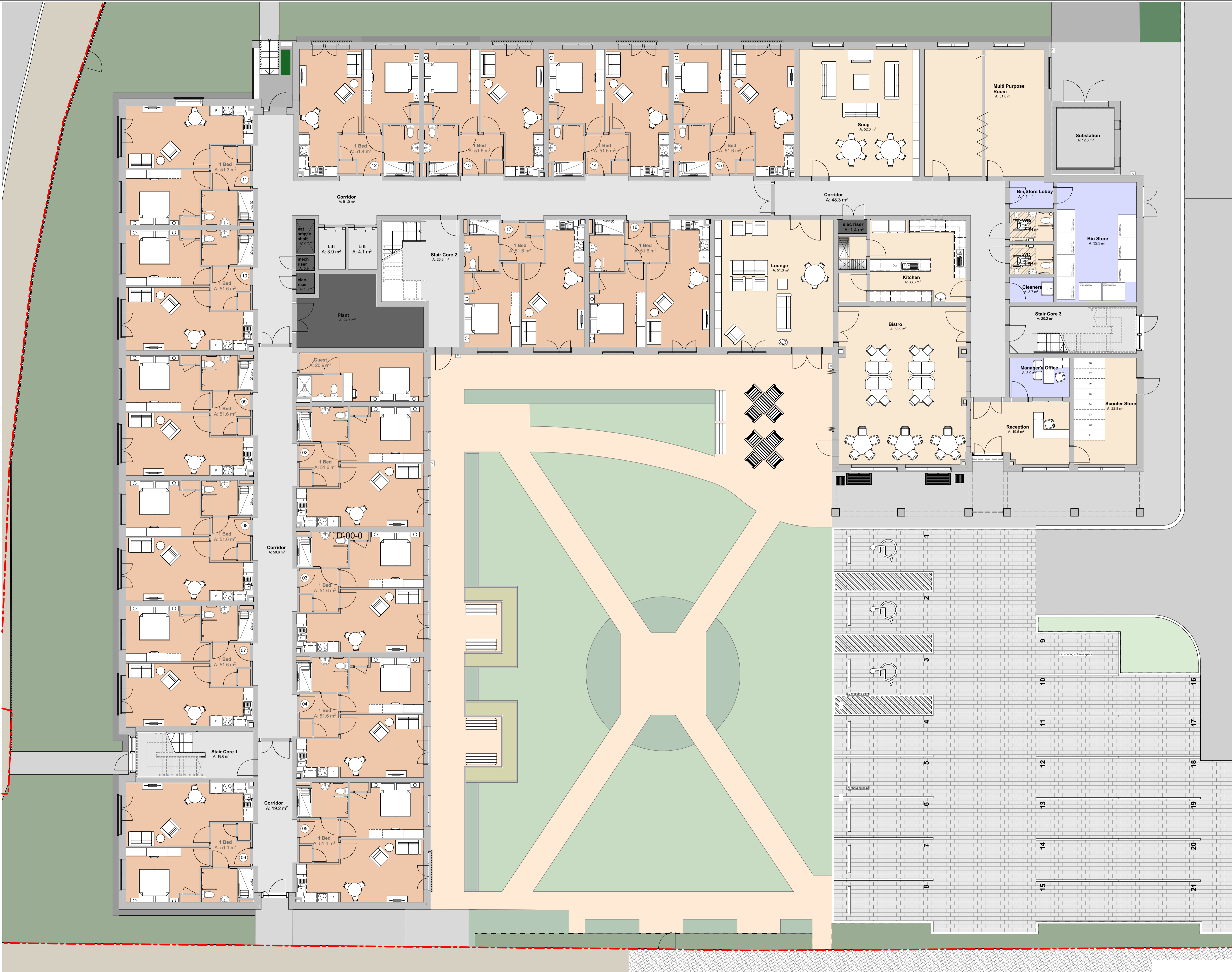

**bmj architects**

Glasgow / London  
 Boswell Mitchell & Johnston +44 141 271 3200  
 The Hub, 70 Pacific Quay glasgow@bmjarchitects.co.uk  
 Glasgow, G51 1DZ www.bmjarchitects.co.uk

Client: Preferred Homes Ltd

Project: PHL ExtraCare  
 Grange Ave  
 Strichley, Telford

Document Title: 3908 Planning  
 Ground Floor

Scale(s) @A1 1:100 BMJ Project Ref: [3908]

File Name: Project Originator Volume Level Type Role Number  
 3908 - BMJ - ZZ - 00 - DR - A - 0101

Status Code: Suitable for  
**P1 Planning**  
 Revision Code: Issued for  
**P01 Planning Issue**